piffero primo b0065m *Battle Hymn of the Republic - mih* *mile high corps*

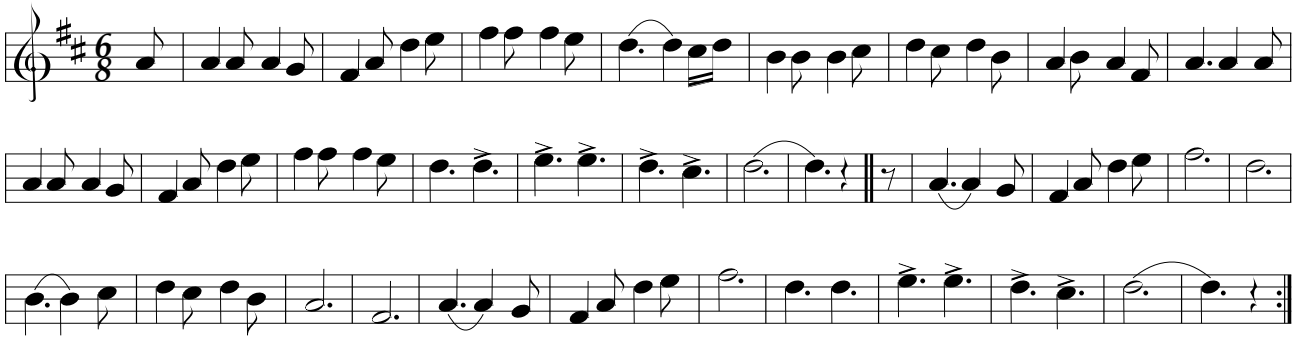

piffero secondo a0153m *Battle Hymn of The Republic - mih* *ralph sweet*

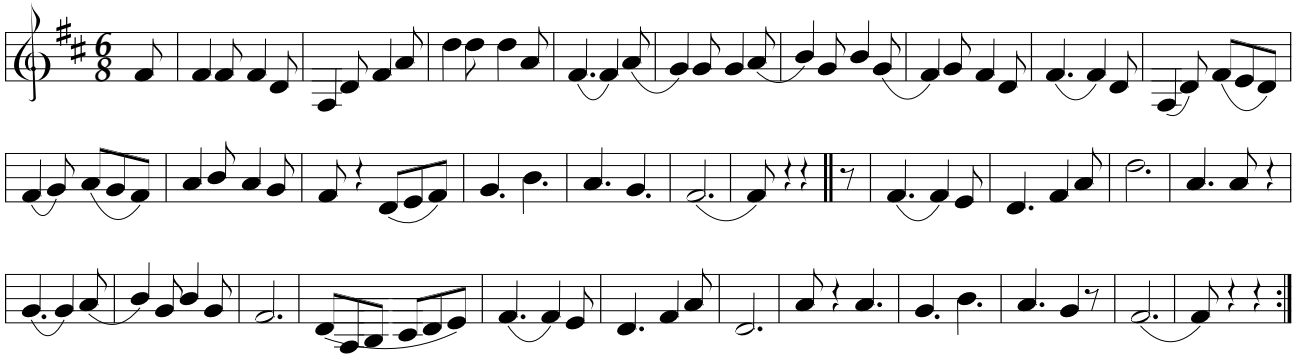
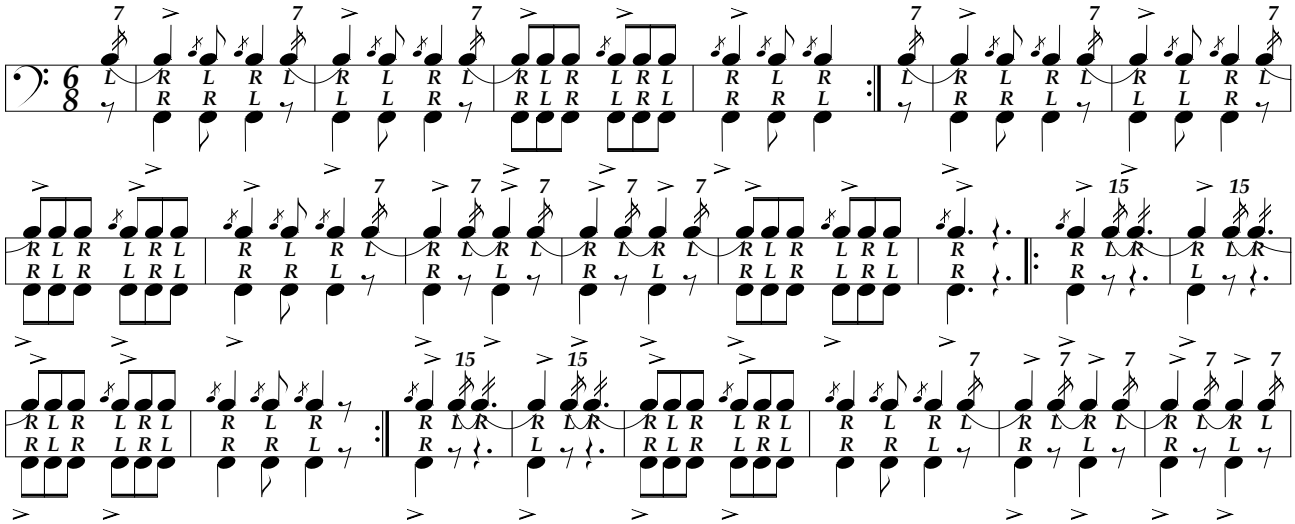
tambouri a0132 *Battle Hymn of the Republic* *safd 092*